

PLANIMETRIA SPOGLIATOI- Superamento Barriere Architettoniche_sc 1:1.000

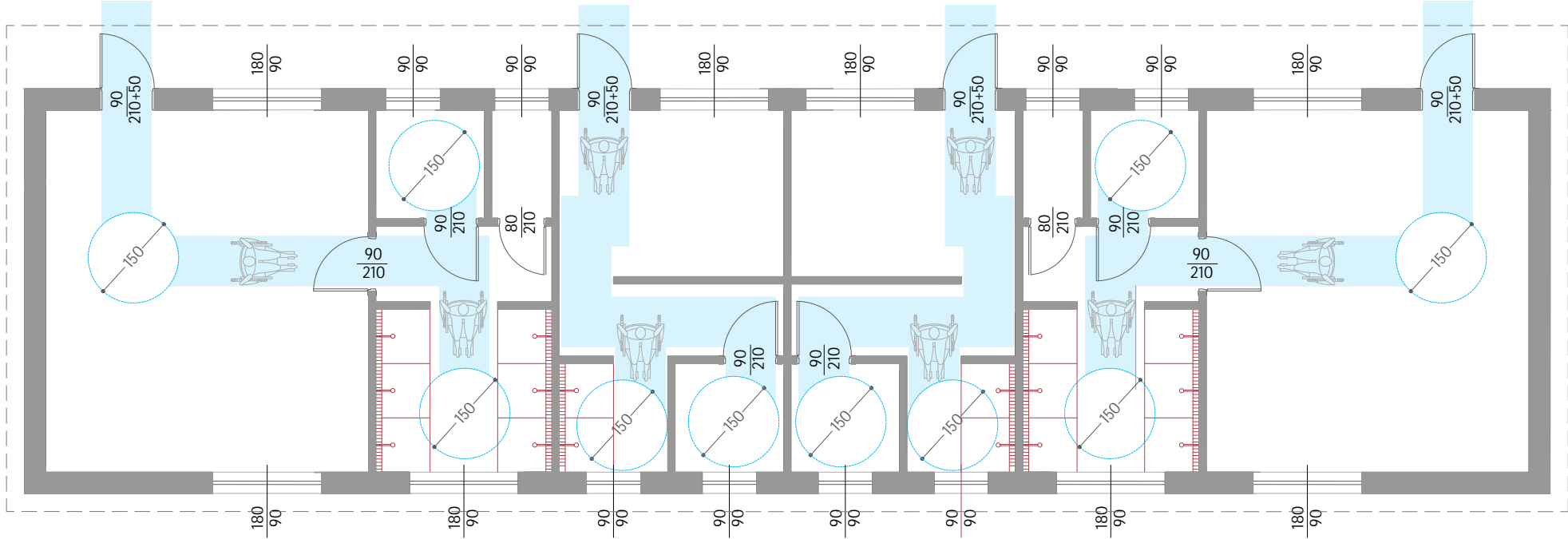

PLANIMETRIA BAGNO
Superamento Barriere Architettoniche_sc 1:100

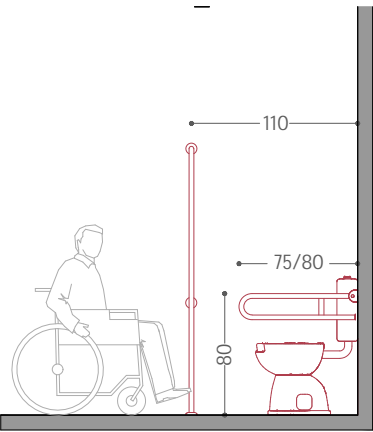

PROSPETTO W.C.

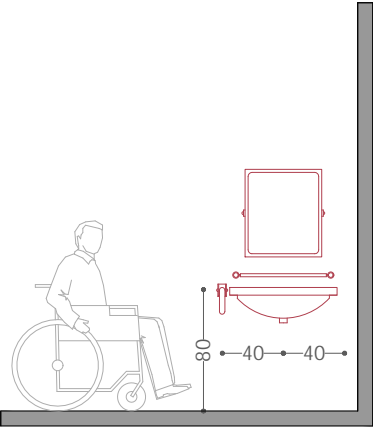

PROSPETTO
LAVANDINO

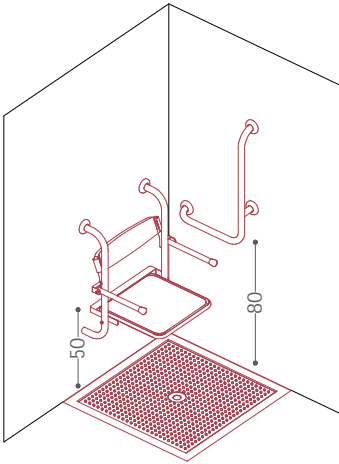

ASSONOMETRIA
DIOCCIA

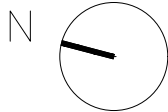

DAVIDE PEVERI GEOMETRA			
via Bartolomeo d'Alviano, 9 - 20146 Milano - tel. 02.89.400.213			
Progetto Definitivo Nuovi Spogliatoi Impianto Sportivo			data: giugno 2024
Immobile in via Camillo Chiesa, 4 - Pogliano Milanese (MI) 20010			
committente: Comune di Pogliano Milanese	descrizione: Superamento Barriere Architettoniche_sc 1:100 e 1:50	scala: 1:100 e 1:50	A ₁₁